

darfur pogrommen

(for open instrumentation)

david toub

5/07-11/07

♩ = 120

2
17

20

23

26

29

32

35

38

41

44

4
47

50

53

56

59

62

65

68

71

74

6
77

80

83

86

89

92

95

98

101

104

8
107

110

113

116

119

122

125

128

131

134

10
137

140

143

146

149

152

155

158

161

164

12
167

170

173

176

179

182

185

188

191

194

14
197

200

203

206

209

212

♩ = 84

215

217

219

221

16
223

225

227

229

231

233

235

237

239

241

18
243

245

247

249

251

253

255

257

259

261

20
263

265

267

269

271

273

275

♩ = 104

277

281

286

22

291

296

300

306

312

318

324

330

336

342

24
348

354

360

366

372

378

384

390

396

402

26
408

414

420

426

432

438

444

450

28
456

462

468

474

480

486

492

498

30
504

510

516

522

$\text{♩} = 80$

32
541

543

545

547

549

551

Exercise 551 consists of two staves. The upper staff is in treble clef and the lower staff is in bass clef. Both staves contain a continuous eighth-note scale. The upper staff starts on middle C (C4) and ascends to G5. The lower staff starts on C3 and ascends to G4. A dashed vertical line is placed between the second and third measures of each staff.

553

Exercise 553 consists of two staves. The upper staff is in treble clef and the lower staff is in bass clef. Both staves contain a continuous eighth-note scale. The upper staff starts on middle C (C4) and ascends to G5. The lower staff starts on C3 and ascends to G4. A dashed vertical line is placed between the second and third measures of each staff. The final notes of the lower staff are marked with a sharp sign (#).

555

Exercise 555 consists of a single bass clef staff. It contains a continuous eighth-note scale starting on C3 and ascending to G4. A dashed vertical line is placed between the second and third measures. The first two notes of the scale are marked with a sharp sign (#).

557

Exercise 557 consists of a single bass clef staff. It contains a continuous eighth-note scale starting on C3 and ascending to G4. A dashed vertical line is placed between the second and third measures. The first two notes of the scale are marked with a sharp sign (#).

559

Exercise 559 consists of a single bass clef staff. It contains a continuous eighth-note scale starting on C3 and ascending to G4. A dashed vertical line is placed between the second and third measures. The first two notes of the scale are marked with a sharp sign (#). The final note of the scale is marked with a natural sign (n).

562

Exercise 562 consists of a single bass clef staff. It contains a continuous eighth-note scale starting on C3 and ascending to G4. A dashed vertical line is placed between the second and third measures. The first two notes of the scale are marked with a sharp sign (#). The final note of the scale is marked with a natural sign (n).

34
564

566

568

570

572

574

576

578

580

582

36
584

586

588

590

592

594

596

598

600

602

38
604

606

608

610

612

614

616

618

620

622

40
624

626

628

630

632

634

636

638

640

642

42
648

656

663

669

671

673

675

677

679

681

683

685

687

689

707

709

711

713

715

717

719

721

46

723

725

727

729

731

733

735

737

739

742

745

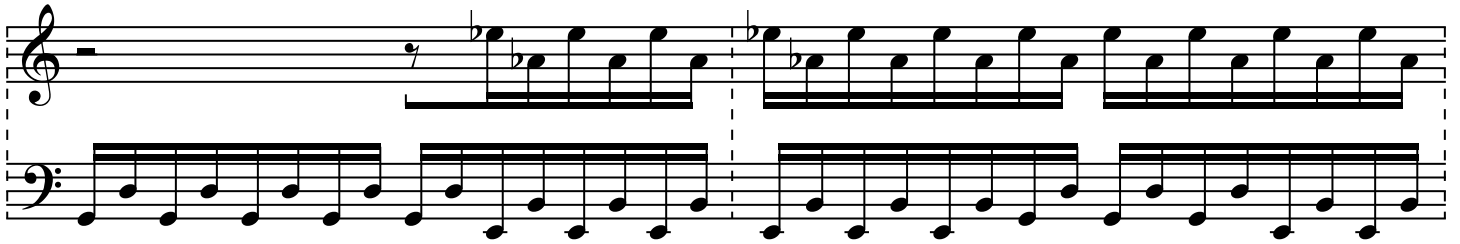

747

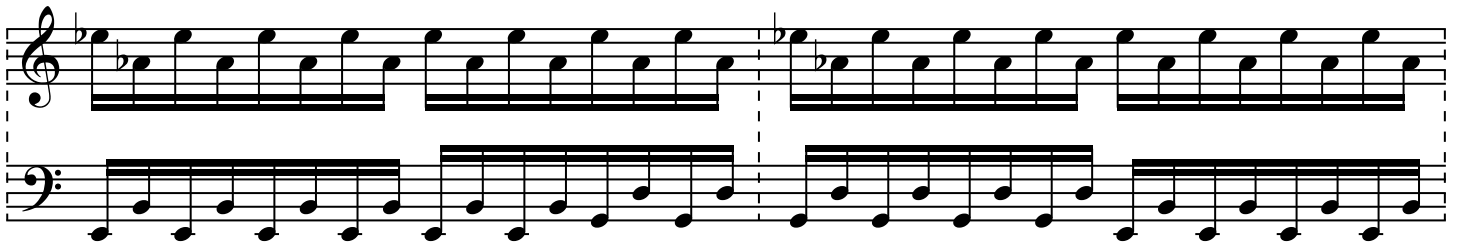

749

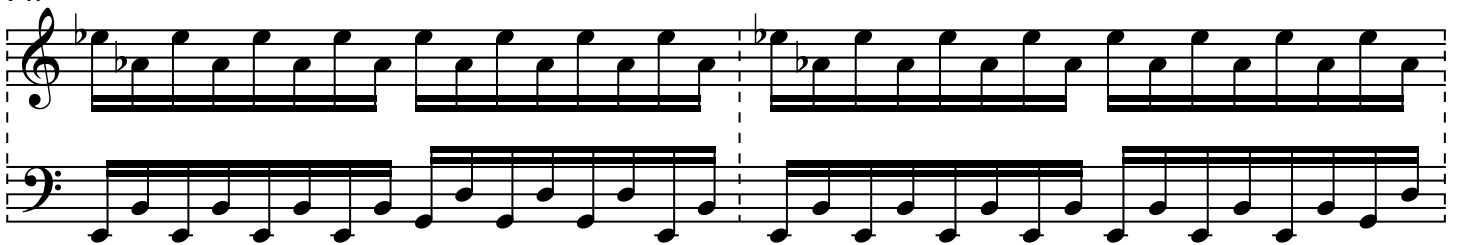

48
751

753

755

757

759

761

763

765

767

769

50
771

773

775

777

782

790

797

804

811

817

52
822

828

834

840

845

851

858

864

871

54
877

884

888

891

895

899

904

911

915

919

923

56
927

931

935

939

943

58
962

964

966

968

970

972

974

976

60
978

980

982

984

986

988

991

993

995

62
997

999

1001

1003

1005

1007

1009

1011

1013

64
1015

1018

1024

1032

1040

1044

1046

1048

66
1050

1052

1054

1056

1058

1060

1062

1064

1066

1069

1072

WynCote, pa
11/23/2007